

# Centera Ridge Phase I

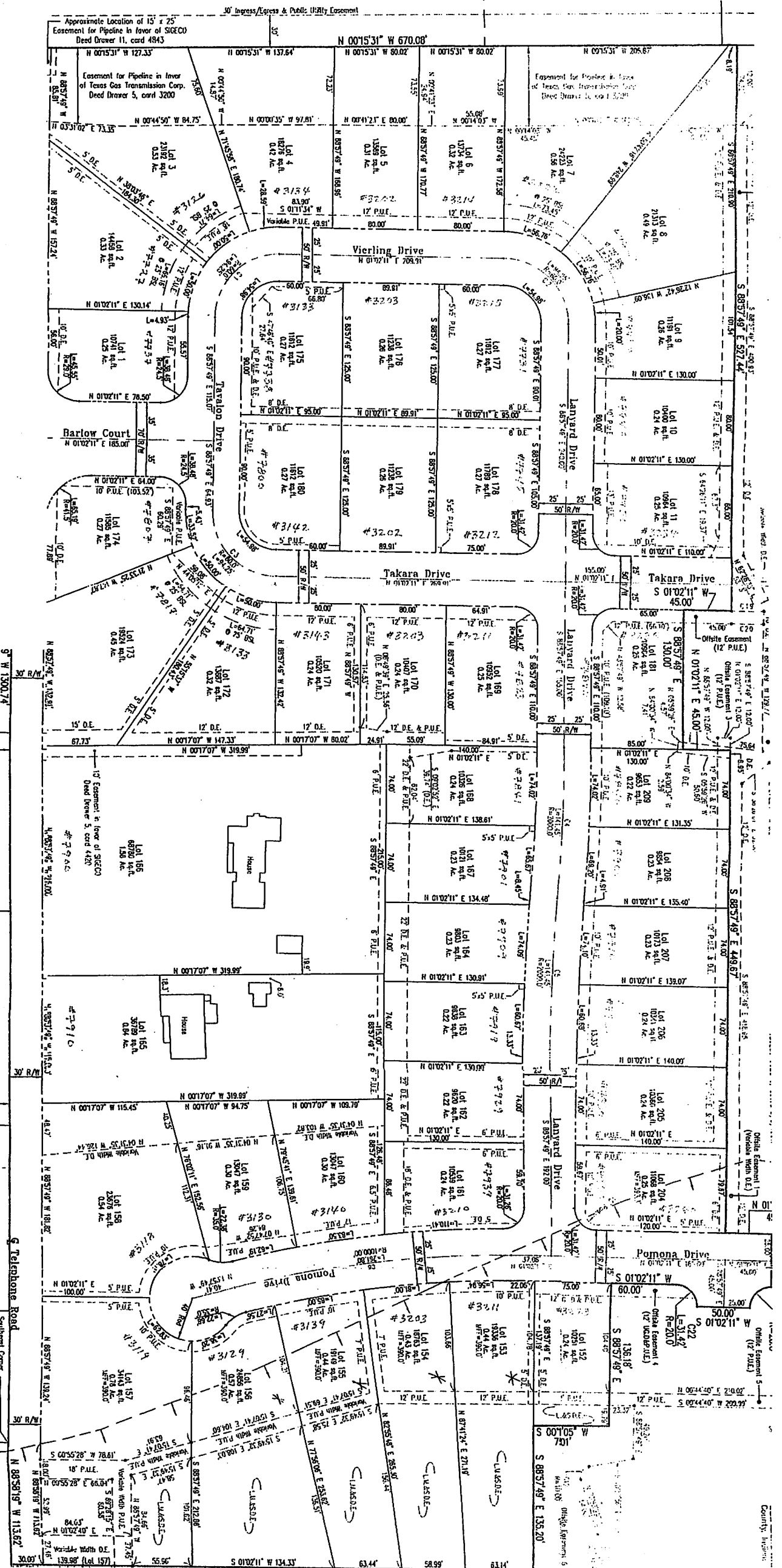

Southwest Corner  
E 1/2 Sec 1/4, SE 1/4  
Section 7-4-9  
Found Railroad Spike (1' Deep)  
0.77' East & 0.12' North  
of the established corner

Found Railroad Spike  
(1' Deep) 0.21' East of  
the established corner

*W. Brown*

Southwest Corner  
S.W. 1/4, SE 1/4  
Section 7-4-9 (5' Deep)  
Found this Survey  
Found Mang Nut (Peanut)  
0.41' West & 0.12' North  
of the found 1/2' from Road

Latitude of 500 Year Flood Zp  
started from Flood Flood Zp  
180256 0005 S, dated 8/5,